Plante Moran Cresa Services

Presented to: GPPSS Board of Education Facilities Committee

8-13-20

pmcresa.com | (248) 223-3500

2020 Project Updates – Grosse Pointe South HS

8-4-20

8-6-20

GP South Fisher Plaza

2020 Project Updates – Grosse Pointe South HS

GP South Fisher Plaza

2020 Project Updates – Grosse Pointe South HS

New Classroom Flooring

2020 Project Updates – Parcells MS

6-28-20

8-4-20

Life Skills Room Renovation

2020 Project Updates – Parcells MS

Vernier Parking Lot

2020 Project Updates – Parcells MS

8-4-20

Parcells Main Office

2020 Project Updates – Parcells MS

8-6-20

Parcells Restroom Wall Tile

2020 Project Updates – Parcells MS

8-6-20

Parcells Auditorium

2020 Project Updates – Defer ES

7-13-20

8-6-20

Secured Entry

2020 Project Updates – Defer ES

IT Cabling

Flat Screens

Room Painting

New LED Lighting

2020 Project Updates – Ferry ES

7-13-20

8-4-20

Second Floor Lockers

2020 Project Updates – Ferry ES

7-13-20

8-4-20

Library

2020 Project Updates – Ferry ES

8-4-20

Corridor

2020 Project Updates – Ferry ES

Corridor Doors

2020 Project Updates – Ferry ES

8-4-20

8-6-20

Reception

2020 Project Updates – Monteith ES

Classroom Cabinets

2020 Project Updates – Monteith ES

5-19-17

Boiler Room

8-4-20

2020 Project Updates – Monteith ES

8-4-20

Radiant Wall Panels

2020 Project Updates – Monteith ES

8-4-20

Restrooms

2020 Project Updates – Abatement

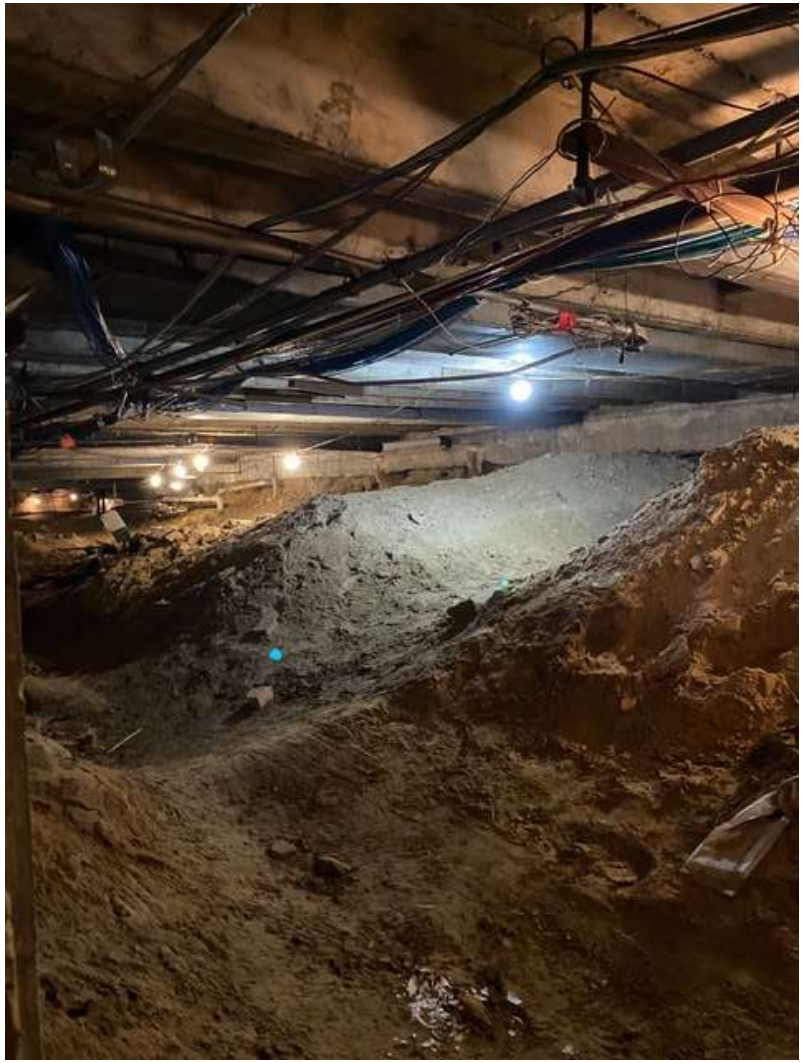

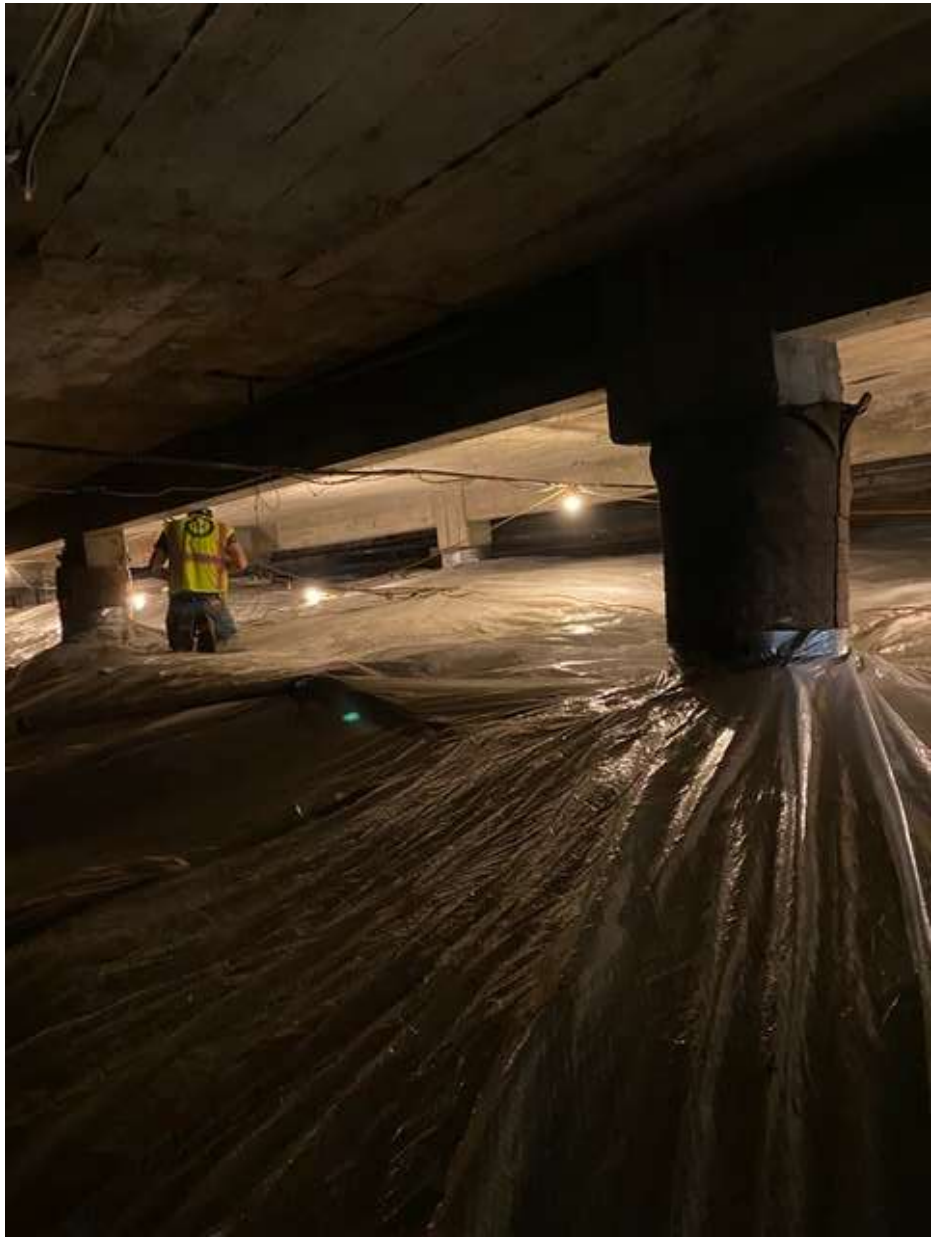

GP South Crawl Spaces

2020 Project Updates – Final Cleaning, Move Back Schedule

2020 Project Updates

- Material Delays Due to COVID:
  - LVT Flooring
  - Restroom Floor Tile
  - Corridor Doors and Hardware
  - Storefront Framing at Secured Vestibules
- Bond Oversight Committee Building Tours 8-17-20
- GPPSS Room Prep. – Floor Waxing
- Final Construction Cleaning
- Classroom and Support Space Moving
- Building Inspector 8-27-20
- Teachers Report Back 8-31-20

2020 Project Updates – Roofing Projects

Monteith ES – Complete
Parcells MS - Complete

Grosse Pointe North
July 30- August 14

Defer ES
July 30th-August 21

Pierce MS
August 12th- August 28th

2021 Project Updates

- 389 Administration Move into GP North – Design Mtgs.
- Design Development Drawings:
  - Marie/Richard/Brownell: 7-20-20
  - GP North: 8-17-20
- Turner Design Development Estimates
- Environmental Work Scope Development
- Brownell Visitor Parking Lot
- Richard Secured Vestibule
- Bond Oversight Committee Work Scope Review

Helping to Plan the Future

Robert Stempien, AIA
Sr. Vice President
robert.Stempien@plantemoran.com
(248) 766-0996

plante moran CRESA
REAL ESTATE CONSULTANTS

pmcresa.com | (248) 223-3500